

IP CROSS SECTION

ESTUDIO DE POLARIZACION INDUCIDA INVERSION 2D - (SECCION 600N)

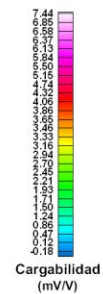
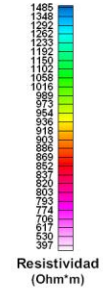
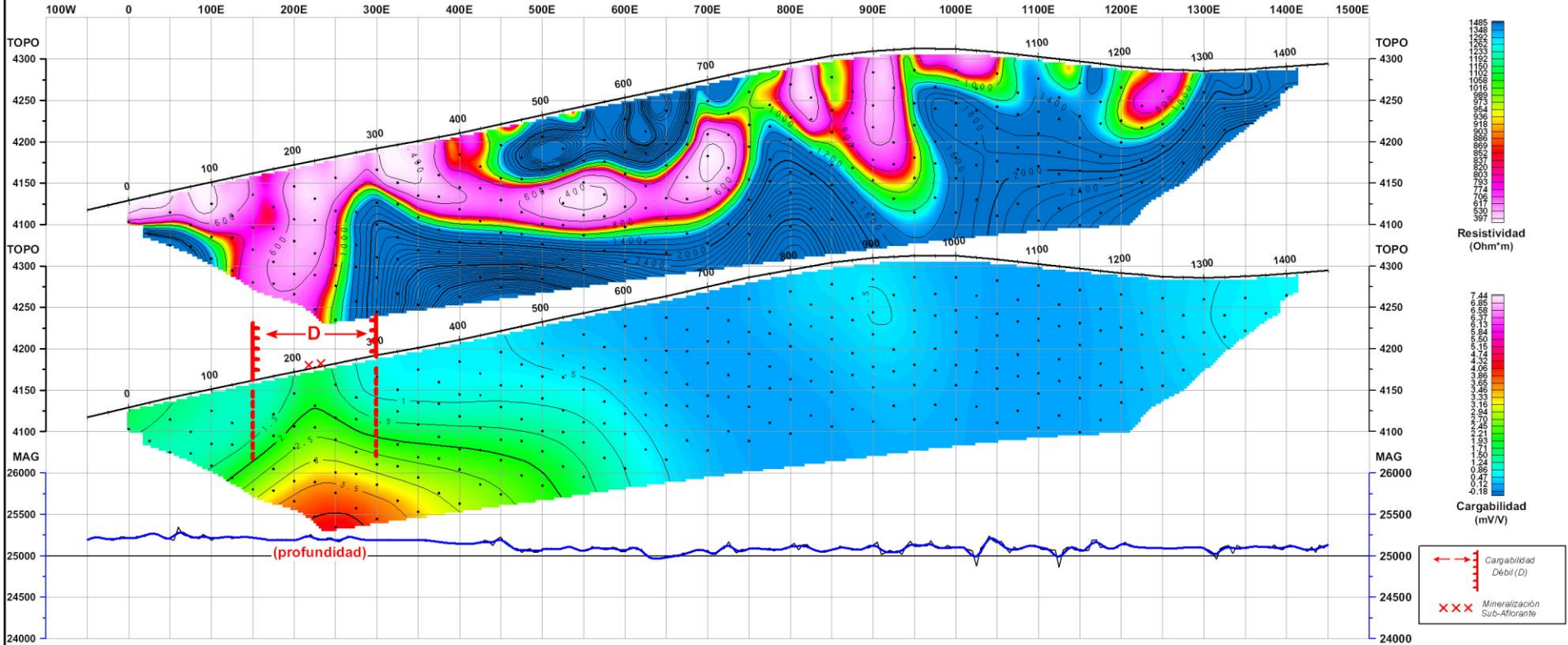

ESCALA 1 : 5,000

VAL D'OR GEOFISICA VDG DEL PERU S.A.C.

CONDOR EXPLORATION PERU S.A.C.
 Proyecto Pucamayo Oeste
 Ica, Peru

LINEA 600N
 Fecha: Marzo, 2010
 Referencia: 10-P379